

21/00540/FUL

Proposed Dwelling.

Rear Of 182 And 184 Stourbridge Road,
Bromsgrove, Worcestershire, B61 0AR

Recommendation: Approve

Location Plan



Aerial View



Existing Site Plan



Proposed Site Plan



Ground Floor Plan

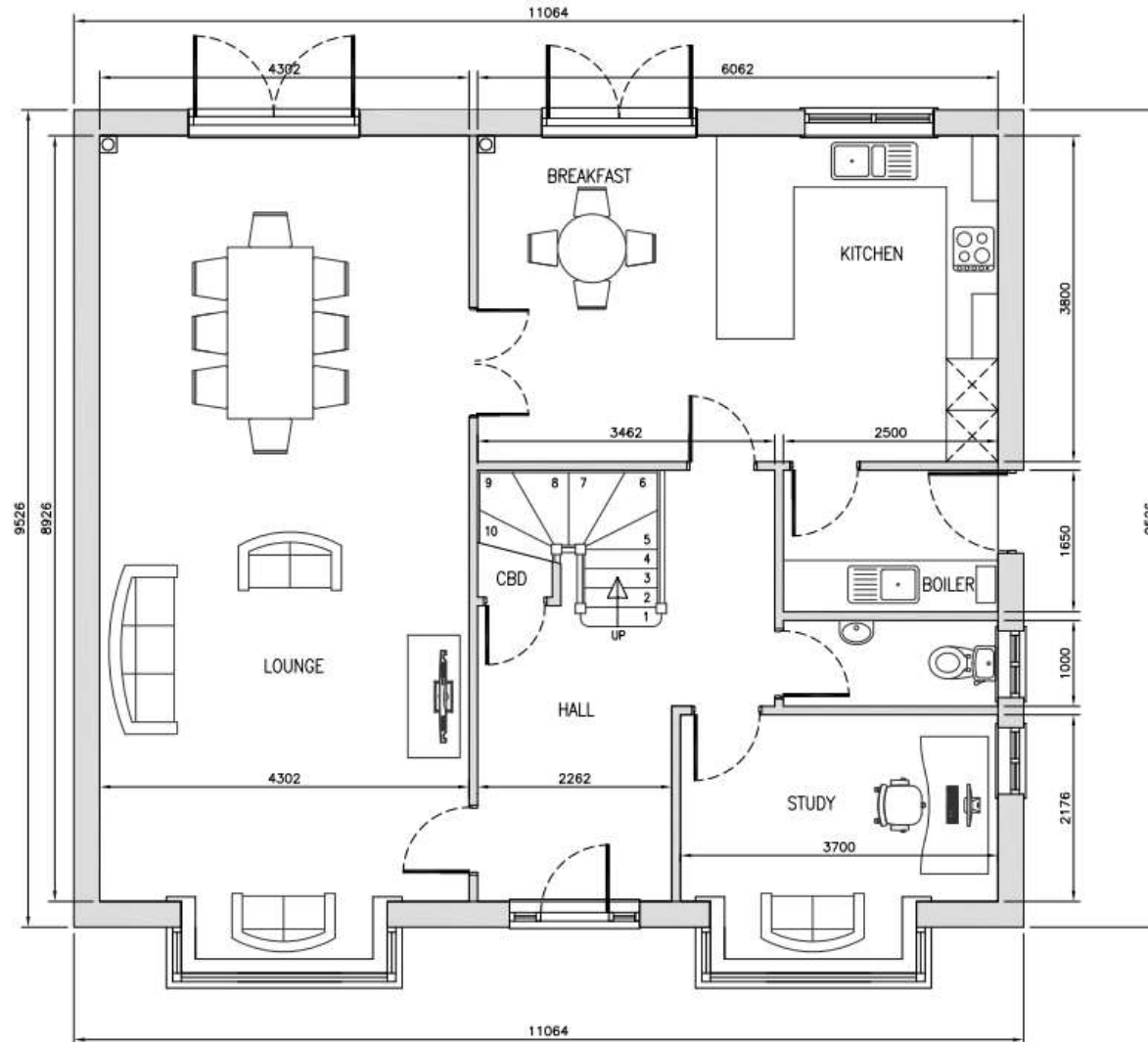

First Floor Plans

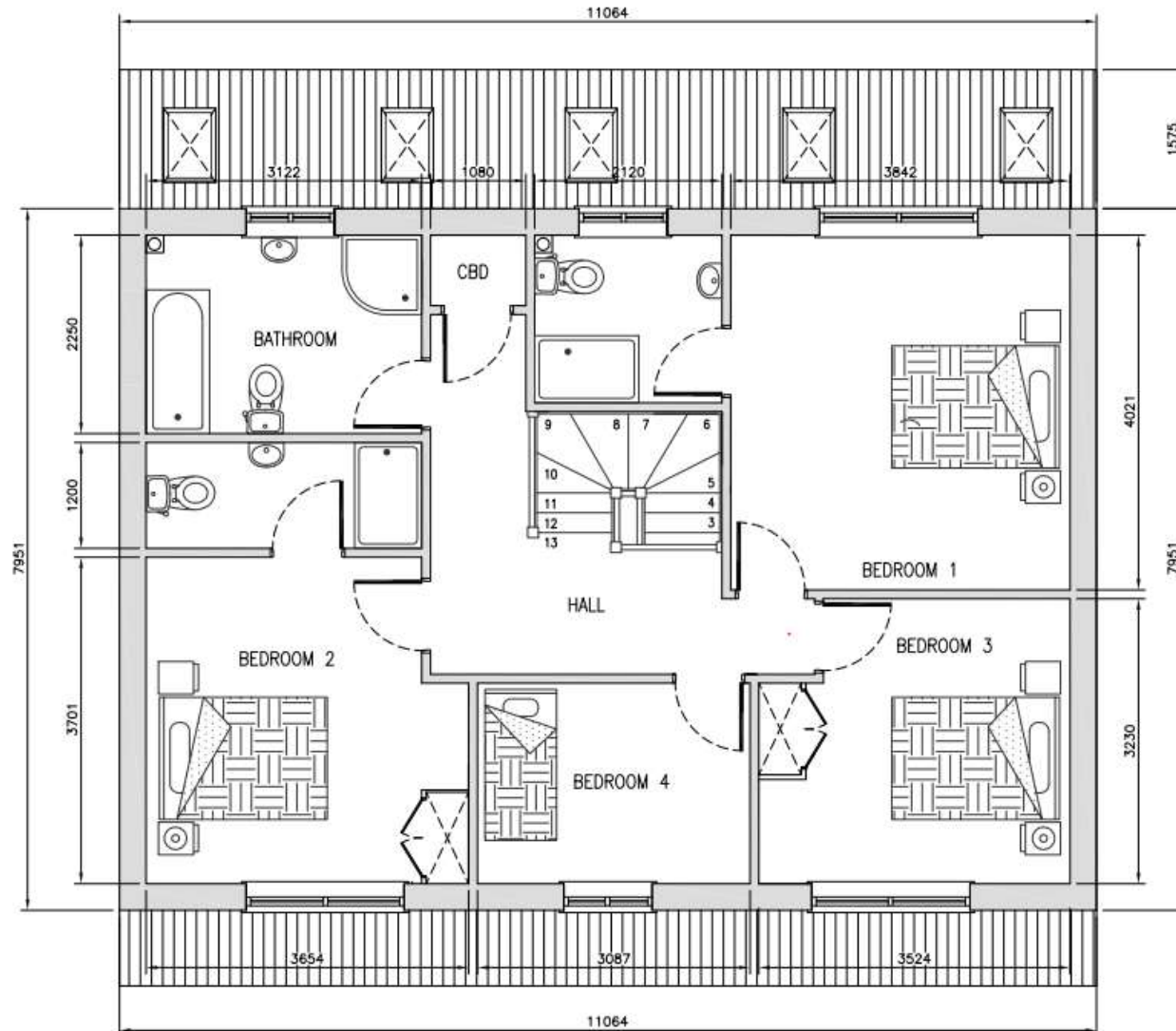

Proposed Elevations



FRONT ELEVATION
(1:100)

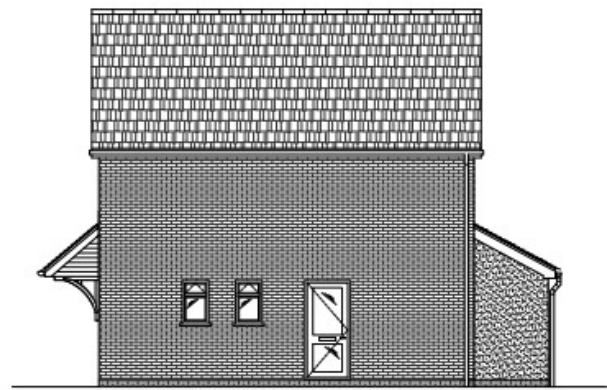

SIDE ELEVATION
(1:100)



REAR ELEVATION
(1:100)

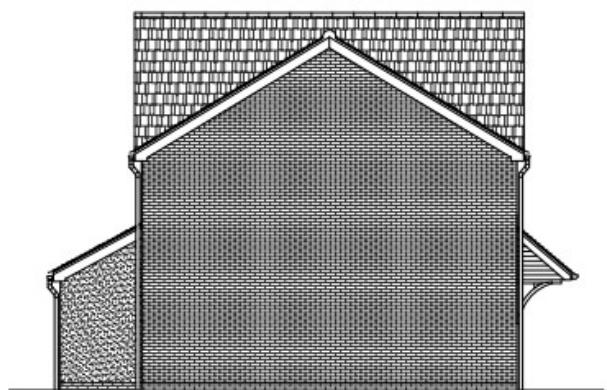

SIDE ELEVATION
(1:100)

PROPOSED ELEVATIONS
(1:100)

Street Scene

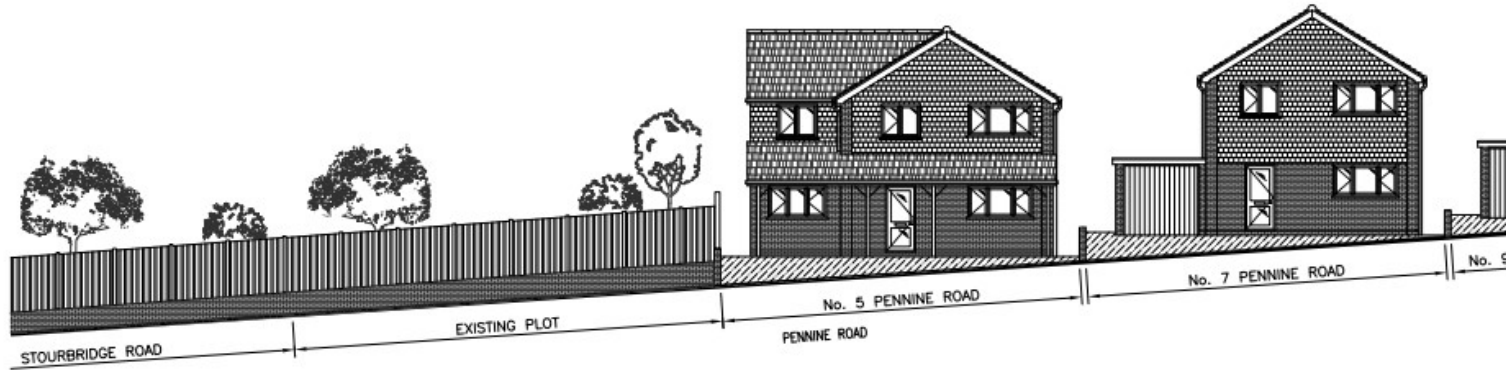

EXISTING STREET SCENE ELEVATIONS
(1:150)

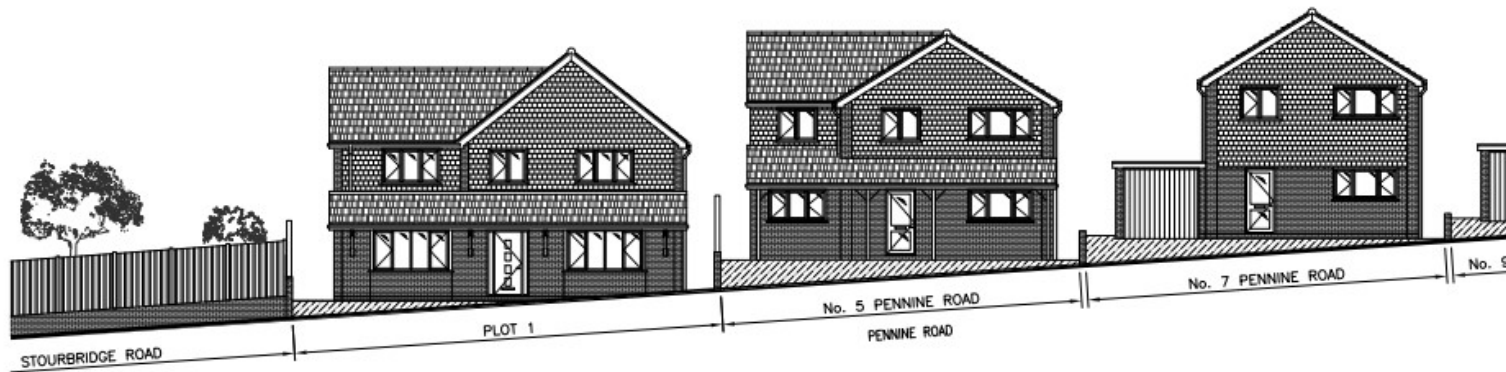

PROPOSED STREET SCENE ELEVATIONS
(1:150)



Site Photo



Site Photo